



# AMET UNIVERSITY

(Deemed to be University Under Section 3 of UGC Act 1956)

## PROSPECTUS 2024-25

# 31 years Excellence

- Academic Excellence - Collaborative Learning
- Industry Integrated Programmes
- Technology Immersion with Industries
- Merit & Management Scholarships
- Innovation in Multi and Trans Disciplinary
- One Year/Semester Internship
- Semester Abroad
- Minor Degree

8  
Disciplines

20  
UG Programmes

6  
PG Programmes

24  
Research  
Programmes

23 K +  
Alumni



Scan to know more

Visit us at :  
[www.ametuniv.ac.in](http://www.ametuniv.ac.in)

Email :  
[admissiongc@ametuniv.ac.in](mailto:admissiongc@ametuniv.ac.in)

# AMET UNIVERSITY SCHOLARSHIPS\* 15 to 20%

## MERITORIOUS

Above 90% Marks in +2 **20% Tuition Fee Waived**  
Above 80% Marks in +2 **15% Tuition Fee Waived**

## FIRST GRADUATE

Above 60% Marks in +2 **15% Tuition Fee Waived**

## SINGLE PARENT

**15% Tuition Fee Waived**

## SPORTS

Secured Gold / Silver / Bronze Medal in any of District / State / National / International level Sports  
**15% Tuition Fee Waived**

## EX-SERVICE MAN

Either Father / Mother should serve in Indian Navy / Army / Airforce for atleast 5 Years  
**15% Tuition Fee Waived**

## SHRI JANAKIRAMAN

Family Income per Annum should be less than 2 Lakhs  
**15% Tuition Fee Waived**

\* Terms and Conditions Apply

## PROGRAMMES OFFERED 2024-25 INTEGRATED WITH INDUSTRIES

### ENGINEERING AND TECHNOLOGY

#### B.E.

- Electrical and Computer Engineering
- Mechanical Engineering
- Naval Architecture and Offshore Engineering

#### B.Tech.

- Artificial Intelligence and Data Science
- Computer Science and Engineering
- Computer Science and Engineering (Artificial Intelligence and Machine Learning)
- Computer Science and Engineering (Cybersecurity)

### SCIENCE (B.Sc.)

- Artificial Intelligence and Machine Learning
- Computer Science
- Cyber Security
- Data Science and Analytics
- Robotics and Artificial Intelligence
- Food Processing Technology and Management

### ARTS (B.Com. & B.A.)

- Commerce (General)
- Logistics and Shipping Management
- Professional Accounting (with CA Coaching)
- Public Policy

### MANAGEMENT

- B.B.A. Shipping
- M.B.A. Hospital Administration
- M.B.A. Shipping and Logistics Management

### APPROVED



University Grants Commission



All India Council for Technical Education



Directorate General of Shipping

### ACCREDITATION



A Grade with a CGPA of 3.13



All Eligible Departments

### RANKING



150-300 Band



International Association of Maritime University



Digital and Smart Campus Rankings 2024



World Safety Organization, India (State Level)



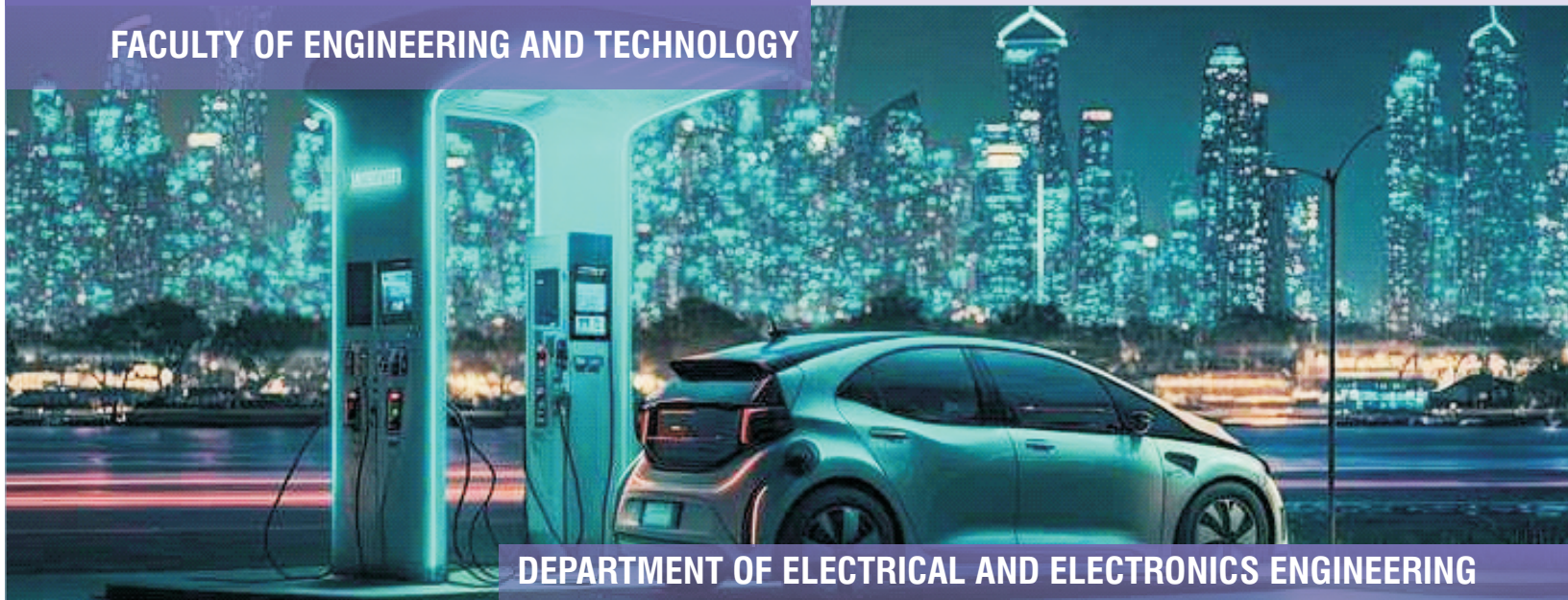

DEPARTMENT OF ELECTRICAL AND ELECTRONICS ENGINEERING

**Programmes Offered**

- B.E.** Electrical and Computer Engineering
- M.E.** Power Systems
- Ph. D.** Electrical and Electronics Engineering

**U.G. Duration**

4 Years (for +2) / 3 Years (for Lateral Entry)

**U.G. Eligibility**

A Pass in 10 +2 (Higher Secondary) with Mathematics Mandatory

**Professional Society Recognition**

- IEEE
- IEI
- ISTE
- ISOI

**Centre of Excellence**

Centre for Research in Artificial Intelligence, IOT and Robotics (RAIR)

**Study Abroad**

MoU with Internationally recognized Universities in Malaysia, Algeria Zambia for Collaborative and Interdisciplinary Research

**Minor Degree**

Ship Automation

**ASPIRE**

**An EV Engineer**

Industry Integrated

EV Specialization with



**A Marine Electrical Officer**

4 Year Electrical & Computer Engineering + 4 Months ETO at AMET

**State-of-the-Art Laboratories**

- Industry Immersion
- High-Tech Labs related to Electrical, Marine and Computer
- Strength of Materials
- Electric Vehicle Lab by L&T EduTech
- AICTE sponsored "Skill and Personality Development Centre (SPDP)" for SC/ST Students

**Unique Selling Point**

- International Internships for Interested students in UK Germany, Malaysia etc.
- Foreign Collaboration with recognized Universities
- EV courses curated by L&T Experts
- One Semester Industrial Training
- Electro Technical Officer

**Reskilling and Upskilling for Immediate Jobs in Industry**

- TVS Training Services Pvt. Ltd.
- VI Microsystems Pvt. Ltd.
- CDCE Automation and Robotics Pvt. Ltd.
- Skarduino Labs Pvt. Ltd.
- Pantech ProEd Pvt. Ltd.

**JOB OPPORTUNITIES**

- |                      |                    |                          |
|----------------------|--------------------|--------------------------|
| • Schneider Electric | • L & T            | • Wipro                  |
| • Texas              | • AP Moller Maersk | • CTS                    |
| • Bharat Electronics | • MSC Shipping     | • TCS                    |
| • BHEL               | • V Ships          | • Tech Mahindra          |
| • Siemens            | • PIL              | • Government Sectors     |
| • Ashok Leyland      | • Sencorp          | • Research Organizations |



**Programmes Offered**

**B.E. Mechanical Engineering**  
**Ph.D.**

**U.G. Duration**

4 Years (for +2)  
3 Years (for Lateral Entry)

**U.G. Eligibility**

A Pass in 10 +2 (Higher Secondary) with Mathematics Mandatory

**Minor Degree**

- Blockchain
- Industrial IoT
- Sustainable Energy Engineering
- Robotics

**Centre of Excellence**

- Research in Advanced Materials and Manufacturing (RAMAM)

**ASPIRE**

**An EV Engineer**  
**Industry Integrated**  
EV Specialization with



**A Marine Engineer**  
1 Year Mechanical Engineering +  
Lateral Entry in Marine Engineering  
4 Year Mechanical Engineering + 1 Year GME at AMET

**State-of-the-Art Laboratories**

- Industrial Automation / IoT
- Manufacturing Technology
- Strength of Materials
- Fluid Mechanics
- CAD/CAM Mechatronics
- Thermal Engineering Refrigeration & A/C

**Unique Selling Point**

- EV Technology Immersion
- Faculty from L & T
- ICT Enabled Smart Classrooms
- Assured Placement
- Industrial Training for 1 Semester

**JOB OPPORTUNITIES**

• Indian Railways

• Transport Corporation

• Power Generations

• BHEL, BPCL

• IOCL, NLC

• ONGC, SAIL, GAIL

• Mahindra

• TVS Groups

• Ashok Leyland

• TATA Motors

• IT Industries

• Siemens

**Shipping Industries**

• MAERSK

• V-Ships

• Synergy Group

• MSC Shipping

• PIL





## DEPARTMENT OF NAVAL ARCHITECTURE AND OFFSHORE ENGINEERING

### Programmes Offered

**B.E.** Naval Architecture and Offshore  
**M.E.** Engineering  
**Ph. D.**

### U.G. Duration

4 Years (for +2) / 3 Years (for Lateral Entry)

### U.G. Eligibility

A Pass in 10 +2 (Higher Secondary) with Mathematics Mandatory

### International Professional Society Recognition

- RINA
- INA
- MTS
- SNAME

### State-of-the-Art Facilities

- Numerical Ship Hydrodynamics Laboratory
- Ship Stability Laboratory
- Marine Hydrodynamics Laboratory
- Wave Flume Laboratory
- Marine Simulation Laboratory
- Ship Design Laboratory

### Unique Selling Point

- Industry Integrated Curriculum
- Faculty Graduated from IITs and National Premier Institutes
- Sophisticated Ship / Offshore Structures Design Software
- MoU with Internationally Recognized Universities
- Industrial Internship - One Semester

## JOB OPPORTUNITIES

- Naval Architect
- Offshore Structural Engineer
- Ship Surveyor
- Ship Recycling Engineer
- Shipyard Manager
- Ship Performance Analyst
- Dock Master
- Safety Engineer

## OUR TOP RECRUITERS

- Seatrion Ltd-Singapore
- Dubai Drydocks, Dubai
- Qatar Shipyard-Qatar
- Aveva Marine-Mumbai
- PacMak DB-Singapore
- Vedam Design & Technical Consultancy-India
- Mazagon Dock Shipbuilders Ltd.-Mumbai
- Bernhard Schulte Shipmanagement-Chennai
- Buoyancy Consultants - Mumbai
- Cybermarine India - Mumbai

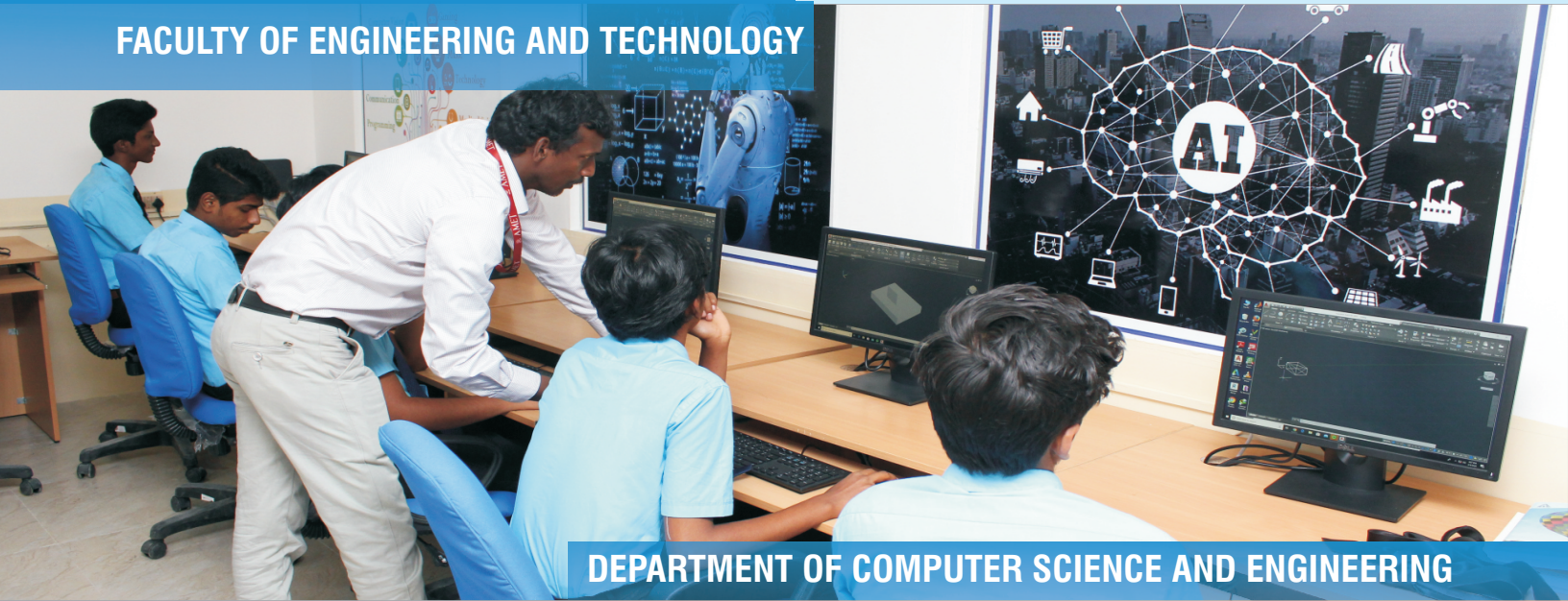

## DEPARTMENT OF COMPUTER SCIENCE AND ENGINEERING

### Programmes Offered

- **B.Tech.** Artificial Intelligence and Data Science
- **B.Tech.** Computer Science and Engineering
- **B.Tech.** Computer Science and Engineering (Artificial Intelligence and Machine Learning)
- **B.Tech.** Computer Science and Engineering (Cyber Security)

in association with  

### Duration

- 4 Years (for +2)
- 3 Years (for Lateral Entry)

### Eligibility

A Pass in 10 +2 (Higher Secondary) with Mathematics or Computer Science Mandatory

### State-of-the-Art Laboratories

- DBMS
- Hardware
- Network

### Minor Degree

- Data Science
- ERP System Management
- Cloud Computing
- Full Stack Development
- Robotics and Artificial Intelligence

### Unique Selling Point

- International Internships for Interested Students in UK, Germany, Malaysia etc.
- Expert Faculty with extensive Industry Experience
- Industry Integrated Programmes like IBM, Red Hat, Linux
- One semester Industrial Training

### Upskilling and Reskilling for Immediate Job in Industries

- Deep Learning Using Python
- Full Stack Development
- Web 4.0 / 5.0
- Next Gen Computing
- Linux Fundamentals
- Computer Hardware and Troubleshooting
- Data Analytics
- Gamification

## PLACEMENT OPPORTUNITIES

- |                    |                                              |
|--------------------|----------------------------------------------|
| • <b>IBM</b>       | • <b>Government Sectors</b>                  |
| • <b>Google</b>    | • <b>Health Care Sectors</b>                 |
| • <b>Microsoft</b> | • <b>Banking and Insurance Organizations</b> |
| • <b>Amazon</b>    |                                              |



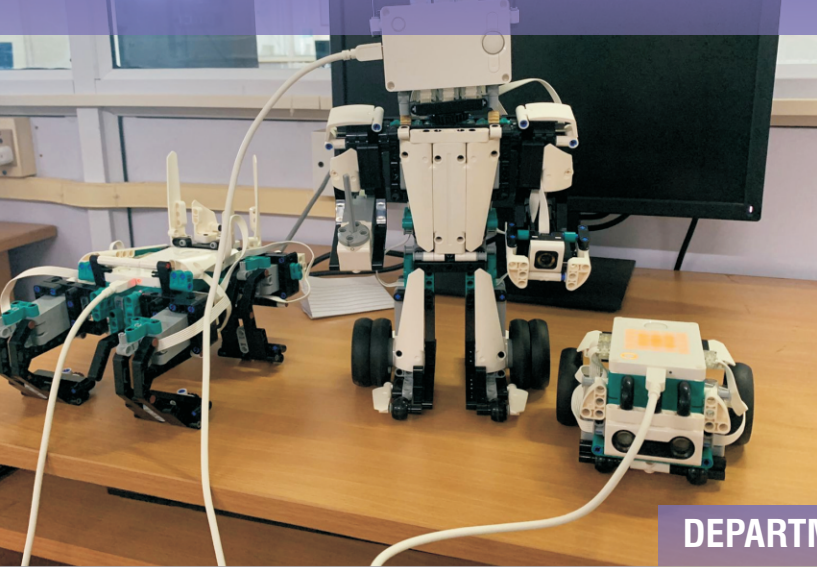

## Programmes Offered

- **B.Sc.** Artificial Intelligence & Machine Learning
- **B.Sc.** Computer Science
- **B.Sc.** Cyber Security
- **B.Sc.** Data Science and Analytics
- **B.Sc.** Robotics & Artificial Intelligence

in association with   

## Duration

3 Years

## Eligibility

A Pass in 10 +2 (Higher Secondary) with Mathematics Mandatory or Computer Science

## State-of-the-Art Laboratories

- DBMS
- Hardware
- Operating System

## Minor Degree

- Data Science
- ERP System Management
- Cloud Computing
- Full Stack Development
- Robotics and Artificial Intelligence

## Unique Selling Point

- International Internships for Interested Students in UK Germany, Malaysia etc.
- Expert Faculty with extensive Industry Experience
- Industry Integrated Programmes like IBM, Red Hat, Linux
- One semester Industrial Training

## Upskilling and Reskilling for Immediate Job in Industries

- Security Analyst
- Database Engineer
- Microsoft Power BI Analyst
- Business Analyst
- Internet of Things
- System Administrator

## PLACEMENT

- |             |                                       |
|-------------|---------------------------------------|
| • IBM       | • Government Sectors                  |
| • Google    | • Health Care Sectors                 |
| • Microsoft | • Banking and Insurance Organizations |
| • Amazon    |                                       |

# FACULTY OF LIFE SCIENCES



## DEPARTMENT OF FOOD PROCESSING TECHNOLOGY

### Programme Offered

#### B.Sc. Food Processing Technology and Management

#### Duration

3 Years                      2 Years in AMET University  
(6 Semesters)              1 Year in Food Industry

#### Eligibility

A pass in 10 +2 (Higher Secondary) or Equivalent Examination in any stream by recognized boards

#### Unique Selling Point

- 80% Industry Driven Curriculum
- Re-Skilling & Up-Skilling for immediate jobs in Industries

### State-of-the-Art Laboratories

- Food Processing
- Food Analysis
- Food Microbiology
- Food Chemistry
- Unit Operation in Food Technology

### Minor Degree in Association with Industry

- 3D Printing in Food Technology
- Packaging Technology

### Internship

- 15/30 Days Summer Internship
- Foreign Countries (German/Italy)

## INDUSTRY LINKED PROGRAMME

- Hatsun Agro Pvt. Ltd.
- MilkyMist
- Aachi Masala
- Hindustan Coca-Cola Beverages
- Parle Agro Pvt. Ltd.
- Modern Breads
- Angel Starch
- Kwaliti Milk Foods Ltd.
- MegaFoods
- Earthy Origins
- a-1 Chips
- Aroma Bakery

## PLACEMENT

- Cavinkare Pvt. Ltd.
- MilkyMist
- Hindustan Coca-Cola Beverages
- Aachi Masala
- Angel Starch Pvt. Ltd.
- Licious
- Hatsun Agro Pvt. Ltd.
- Parle Agro Pvt. Ltd.
- Waycool Foods Pvt. Ltd.
- Britannia Industries Pvt. Ltd.
- Govt Sectors : FCI, FSSAI, BIS, etc.





**Programme Offered**

**B.Com. Commerce (General)**

**Duration**

3 Years  
(6 Semesters)

**Eligibility**

A Pass in 10 +2 (Higher Secondary) or Equivalent in any stream

**State-of-the-Art Facilities**

- ICT Enabled Classrooms with smart board
- Exclusive Commerce Lab
- Hi-Tech Computer Lab
- Wi-Fi Enabled Campus

**Minor Degree**

- Digital Marketing
- Customer Relationship Management

**Unique Selling Point**

- Industry Integrated Curriculum
- State-of-the-Art Computer Laboratory
- Placement Training
- Skill Enhancement Training Courses
- 15/30 Days Summer Internship
- One Semester Industrial Training

**JOB OPPORTUNITIES**

- |                                       |                            |
|---------------------------------------|----------------------------|
| • <b>Government Sector</b>            | • <b>Tax Consultant</b>    |
| • <b>Banking Sector</b>               | • <b>Audit Assistant</b>   |
| • <b>Finance Manager</b>              | • <b>Stock Broker</b>      |
| • <b>Finance Accounting Executive</b> | • <b>Financial Analyst</b> |



**Programme Offered**

**B.Com. Logistics and Shipping Management**

in Collaboration with  
Logistics Centre of Excellence



**State-of-the-Art Facilities**

- ICT Enabled Classrooms with smart board
- Exclusive Commerce Lab
- Hi-Tech Computer Lab
- Wi-Fi Enabled Campus

**Duration**

3 Years (6 Semesters)

**Eligibility**

A Pass in 10 +2 (Higher Secondary)  
or Equivalent in any stream with Minimum of 70%

**Minor Degree**

- Digital Marketing
- Supply Chain Management
- Customer Relationship Management
- Export and Import

**Unique Selling Point**

- Industry Integrated Syllabus
- State-of-the-Art Computer Laboratory
- ICT Enabled Smart Classrooms
- Skill Enhancement Training Courses
- 15/30 Days Summer Internship
- One Semester Industrial Training

**JOB OPPORTUNITIES**

- |                                       |                                     |                                  |
|---------------------------------------|-------------------------------------|----------------------------------|
| • <b>Government Sector</b>            | • <b>Tax Consultation</b>           | • <b>Financial Analysis</b>      |
| • <b>Banking Sector</b>               | • <b>Audit Assistance</b>           | • <b>Logistic Analysis</b>       |
| • <b>Finance Management</b>           | • <b>Stock Brokerage</b>            | • <b>Logistics Management</b>    |
| • <b>Finance Accounting Execution</b> | • <b>Entrepreneurship/Start-ups</b> | • <b>Supply Chain Management</b> |





**Programme Offered**

**B.Com. Professional Accounting**  
(with CA Coaching)

in Collaboration with  
J K Shah - A Veranda Enterprise

**State-of-the-Art Facilities**

- ICT Enabled Classrooms with smart board
- Exclusive Commerce Lab
- Hi-Tech Computer Lab
- Wi-Fi Enabled Campus

**Duration**

3 Years (6 Semesters)

**Eligibility**

A Pass in 10 +2 (Higher Secondary)  
or Equivalent in any stream with Minimum of 70%

**Unique Selling Point**

- Sync with ICAI Curriculum
- Faculty from Industry and J K Shah
- ICT Enabled Smart Classrooms
- Specialized CA Coaching
- Articleship Assistance by Veranda
- Coaching for Foundation Intermediate Group I & II

**JOB OPPORTUNITIES**

- |                                |                     |
|--------------------------------|---------------------|
| • Government Sector            | • Tax Consultant    |
| • Banking Sector               | • Audit Assistant   |
| • Finance Manager              | • Stock Broker      |
| • Finance Accounting Executive | • Financial Analyst |



DEPARTMENT OF PUBLIC POLICY

**Programme Offered**

**B.A. Public Policy**

in Collaboration with



**For Whom?**

**Aspirants**

- UPSC (IAS, IPS, IRS, IFS, etc.)
- State Public Service Commission

**Duration**

3 Years  
(6 Semesters)

**Subject Coverage**

- Geography
- Indian Polity and Governance
- Public Administration
- Psychology & India's Foreign Policy
- Disaster Management & Environment
- Public Policy India & World
- Society in India
- Indian History & Culture
- Indian Economy
- Right to Information Act
- Recent Developments in the field of Science & Technology

**Eligibility**

A Pass in 10 +2 (Higher Secondary)  
in any stream

**JOB OPPORTUNITIES**

- |                                 |                                     |
|---------------------------------|-------------------------------------|
| • <b>Government Sectors</b>     | • <b>Non - Profit Organizations</b> |
| • <b>Public Sectors</b>         | • <b>Budget Analysts</b>            |
| • <b>Private Sectors</b>        | • <b>HR Managers</b>                |
| • <b>Research Organizations</b> | • <b>Political Scientists</b>       |





**Programme Offered**

**B.B.A. Shipping**

**Duration**

3 Years (6 Semesters)

**Eligibility**

A Pass in 10 +2 (Higher Secondary) or Equivalent in any stream

**Alumni**

- 32% Placed in Multinational Companies
- 48% Placed in Indian Companies
- 5% Students pursuing higher studies in Abroad
- 10% Progression to higher studies in India
- 5% Turned as Entrepreneurs

**Unique Selling Point**

- Blended & Experiential Learning
- Industry Collaborative Internships & Industrial Visits
- Ample Placement Opportunities
- Value Enriched Courses for Additional Knowledge
- Industry Integrated Curriculum

**Job Opportunities**

- Shipping Companies
- Sea Ports & Airports
- Retail Sector
- Warehouses
- Manufacturing Industries
- Banking and Insurance
- Logistics & Supply Chain Companies

**PLACEMENT**

• JSW	• Autofreight Shipping & Logistics	• Ceva Logistics
• AP Moller - Maersk	• Express Global Logistics	• CH Robinson
• DHL	• Seashell Logistics	• DA-Desk
• Allcargo Logistics	• Blume Global	• CMA-CGM
• Ocean Network Express	• Bruhat Logistics	• Shiny Shipping



**Programme Offered**

**M.B.A. Hospital Administration**

in Collaboration with

**Kauvery Hospital  
Chennai**



**Duration**

2 Year PG Program (4 Semesters)

**Eligibility**

Any Degree from Recognized Universities  
with 50% Marks

**Unique Selling Point**

- Live Projects and Internships in leading Corporate Hospitals
- Sui Generis Blend of Management and Healthcare Education
- 40:60 coverage by Healthcare Industry Experts and Academicians
- Congruent Collaborations with Healthcare Industry
- Extensive Placement
- Sustainable Healthcare Management

**Opportunities**

- HR in Health Care
- Administration in Health Care Management
- Clinical Specialist
- Medical Administrators
- Developing Sustainable Healthcare Business

**PLACEMENT**

- |                               |                              |
|-------------------------------|------------------------------|
| • Hospitals                   | • Nursing Homes              |
| • Telemedicine Companies      | • Medical Tourism Agencies   |
| • NGOs                        | • Health Insurance Companies |
| • Medical Equipment Companies | • Pharmaceutical Industries  |
| • Life Style Clinics          | • Outpatient Care Centers    |



**Programme Offered**

**M.B.A. Shipping and Logistics Management**

**Duration**

2 Year PG Program (4 Semesters)

**Eligibility**

Any Degree from Recognized Universities with 50% Marks

- **51%** Alumni have got placed in Dubai and GCC with a maximum Package of Rs. 20 LPA
- **39%** Placed in India, with a maximum Package of 15 LPA
- **5%** Got Placed in the other foreign Countries
- **5%** Turned as Entrepreneurs

**Unique Selling Point**

- Development of Intellectual, Strategic & Collaborative competencies
- Unique Sector Specific Program
- Elan Internship and Placement in Dubai
- Congruent Collaborations with Shipping & Logistics Industry
- Global Leadership
- Lucrative Placement

**Job Opportunities**

- Shipping Companies
- Sea Ports & Airports
- Chartering & Liner Operations
- Warehouses
- Customs House Agency
- Freight Forwarding
- NVOCCs
- Logistics & Supply Chain Management

**PLACEMENT**

- |                      |                                    |                  |
|----------------------|------------------------------------|------------------|
| • JSW                | • Autofreight Shipping & Logistics | • Ceva Logistics |
| • AP Moller - Maersk | • Beroe Inc                        | • CH Robinson    |
| • Al Barrak          | • Blue Bell Shipping               | • Chennai Port   |
| • Allcargo Logistics | • Blume Global                     | • CMA-CGM        |
| • Aramex             | • Bruhat Logistics                 | • CP-Desk        |

## PROGRAMMES OFFERED

INTEGRATED  
WITH  
INDUSTRIES

### ENGINEERING AND TECHNOLOGY

- B.E.** Electrical and Computer Engineering
- B.E.** Mechanical Engineering
- B.E.** Naval Architecture and Offshore Engineering
- B.Tech.** Artificial Intelligence and Data Science
- B.Tech.** Computer Science and Engineering
- B.Tech.** Computer Science and Engineering (Artificial Intelligence and Machine Learning)
- B.Tech.** Computer Science and Engineering (Cybersecurity)

### SCIENCE

- B.Sc.** Artificial Intelligence and Machine Learning
- B.Sc.** Computer Science
- B.Sc.** Cyber Security
- B.Sc.** Data Science and Analytics
- B.Sc.** Robotics and Artificial Intelligence
- B.Sc.** Food Processing Technology and Management

### ARTS

- B.Com.** Commerce (General)
- B.Com.** Logistics and Shipping Management
- B.Com.** Professional Accounting (with CA Coaching)
- B.A.** Public Policy

### MANAGEMENT

- B.B.A.** Shipping
- M.B.A.** Hospital Administration
- M.B.A.** Shipping and Logistics Management

### SEMESTER ABROAD

City of Glasgow College, UK  
University of Strathclyde, UK  
University of Portsmouth, UK  
Edge Hill University, UK  
University of Plymouth, UK  
James Cook University, Australia  
(Singapore Campus)

### POST GRADUATE

- M.E.** Marine Engineering
- M.E.** Naval Architecture and Offshore Engineering
- M.E.** Petroleum Engineering
- M.E.** Power Systems

### RESEARCH

**Ph.D.** (all Disciplines)



**AMET**  
**UNIVERSITY**

(Deemed to be University Under Section 3 of UGC Act 1956)

CHENNAI | TAMILNADU | INDIA

For Admission  
**91769 91699**  
**89393 79292**

[admissiongc@ametuniv.ac.in](mailto:admissiongc@ametuniv.ac.in)  
[www.ametuniv.ac.in](http://www.ametuniv.ac.in)

#### Campus

135 | East Coast Road | Kanathur | Chennai - 603 112 | India  
Tel. : 91-44-27444625 / 627 / 628  
Fax : 91-44-27472804 | 27472904  
Email : [office@ametuniv.ac.in](mailto:office@ametuniv.ac.in)

#### City Office

5107 | H2 | II Avenue | Anna Nagar | Chennai - 600 040 | India  
Tel. : +91-44-26161180 | 26161026 / 1438  
Email : [ametcitycollege@ametuniv.ac.in](mailto:ametcitycollege@ametuniv.ac.in)



Scan to know more